Holmer Becker
Rezitativ, Fughetta und Epilog
für Flöte und Kontrabass

I. Rezitativ

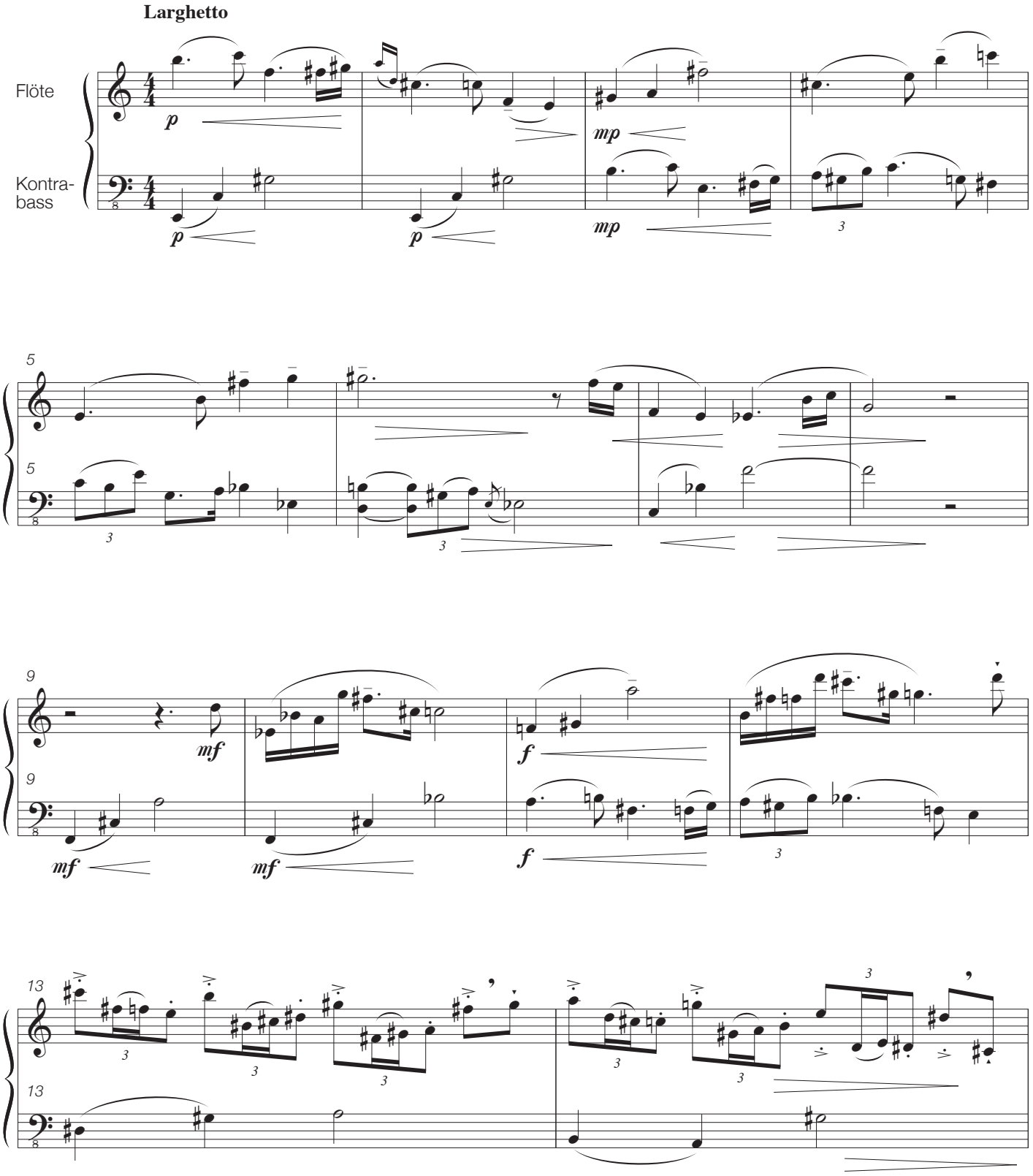

© 2014 by Edition Brendel, Berg